

Morris County Courthouse

June 14th , 2023

Francis Cooke, Lisa Tsang, Roger Lichtman

Agenda



01. Morris County Courthouse Site

02. Morris County Courthouse Exterior Design

03. Morris County Courthouse Interior Design

04. Project Schedule

01 Morris County Courthouse Site - Site Adjacencies

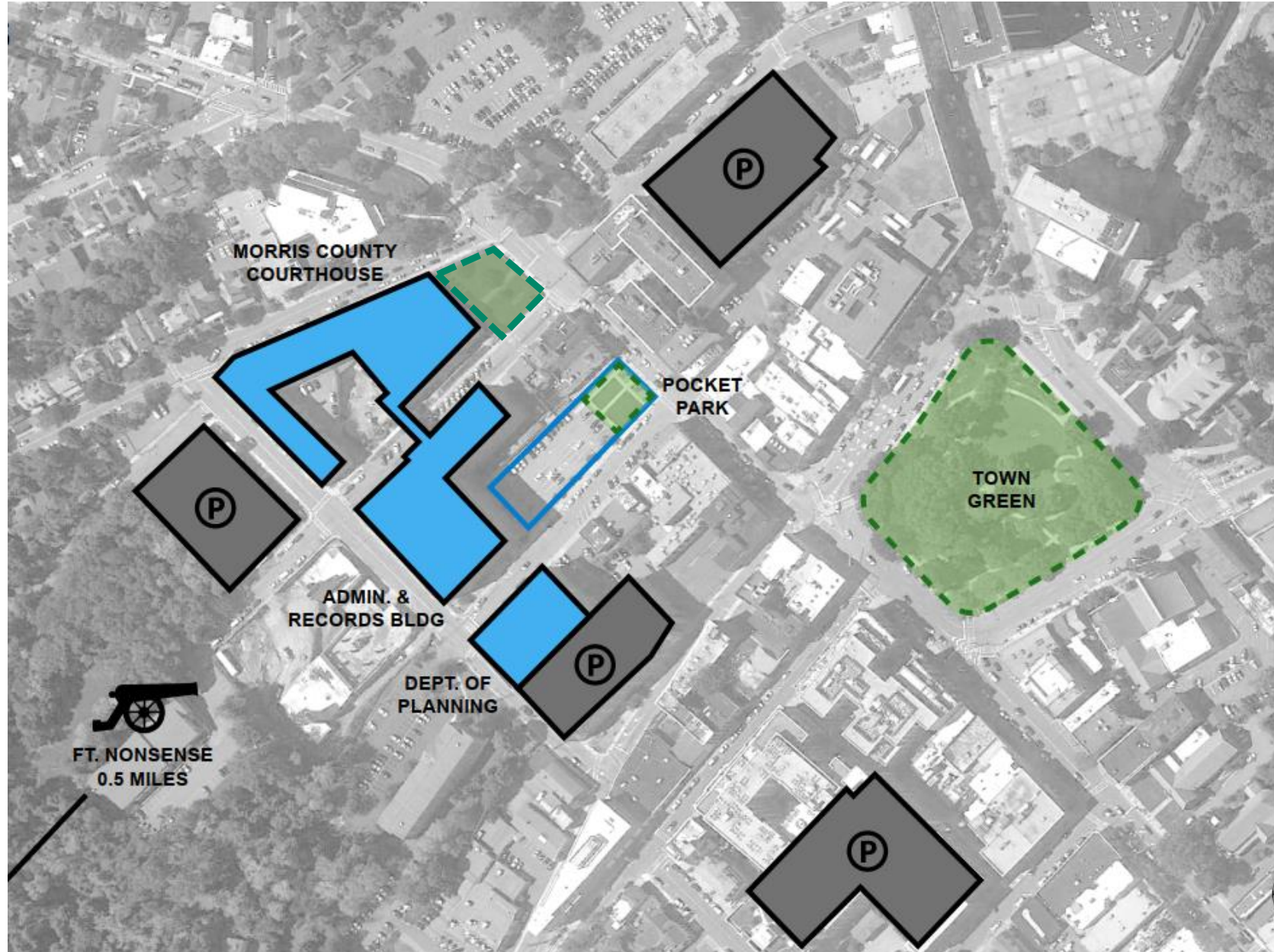

01 Morris County Courthouse Site - Site View

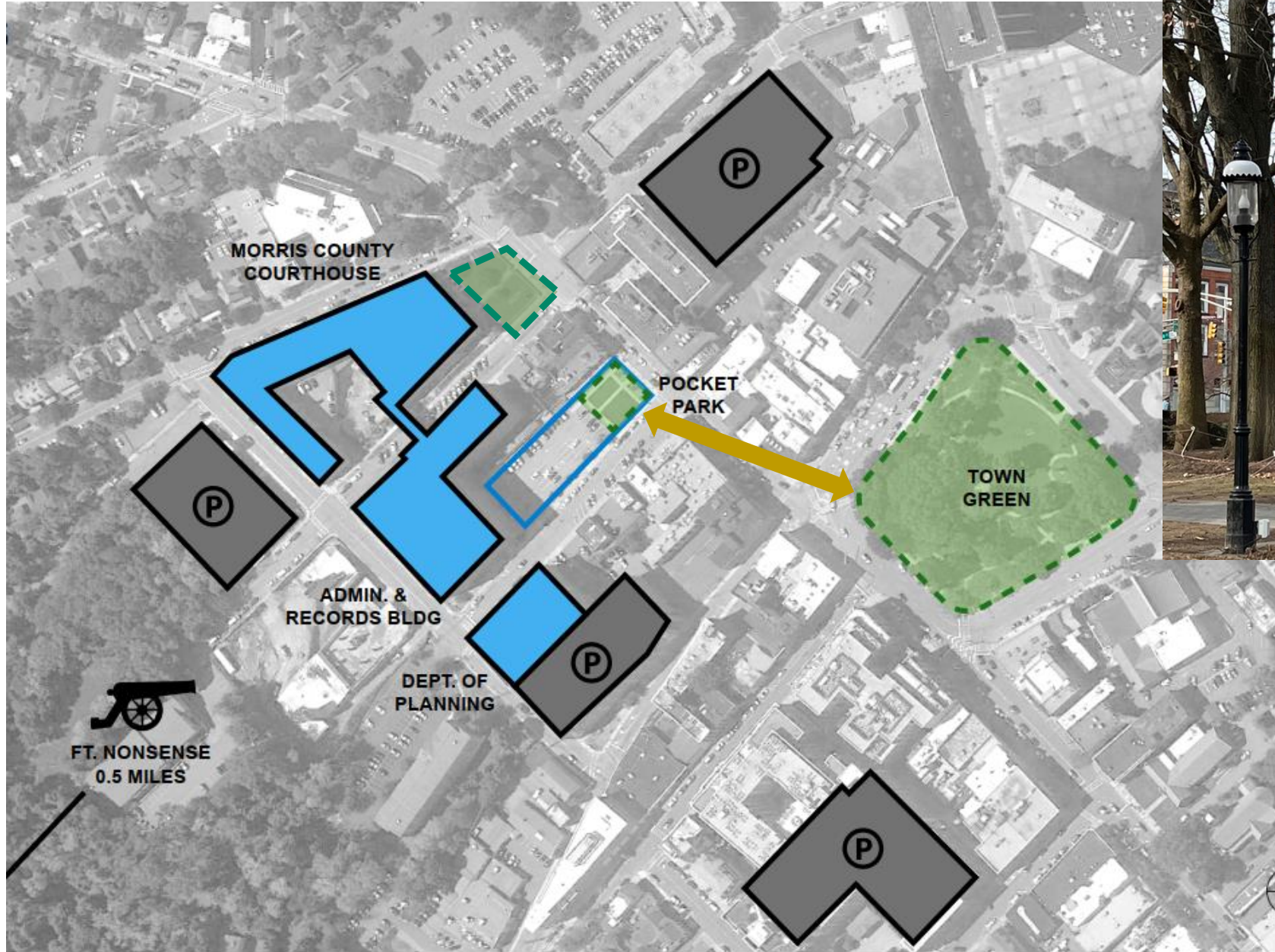

01 New Courthouse Site Plan

COURT STREET
(50' WIDE R.O.W. - PER TAX MAP)
ONE-WAY TRAFFIC
(ASPHALT ROADWAY)

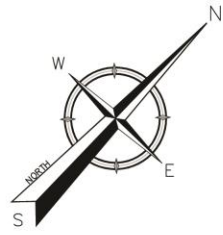

ANN STREET
(54.5' WIDE R.O.W. - PER TAX MAP)

TWO-WAY TRAFFIC
(ASPHALT ROADWAY)

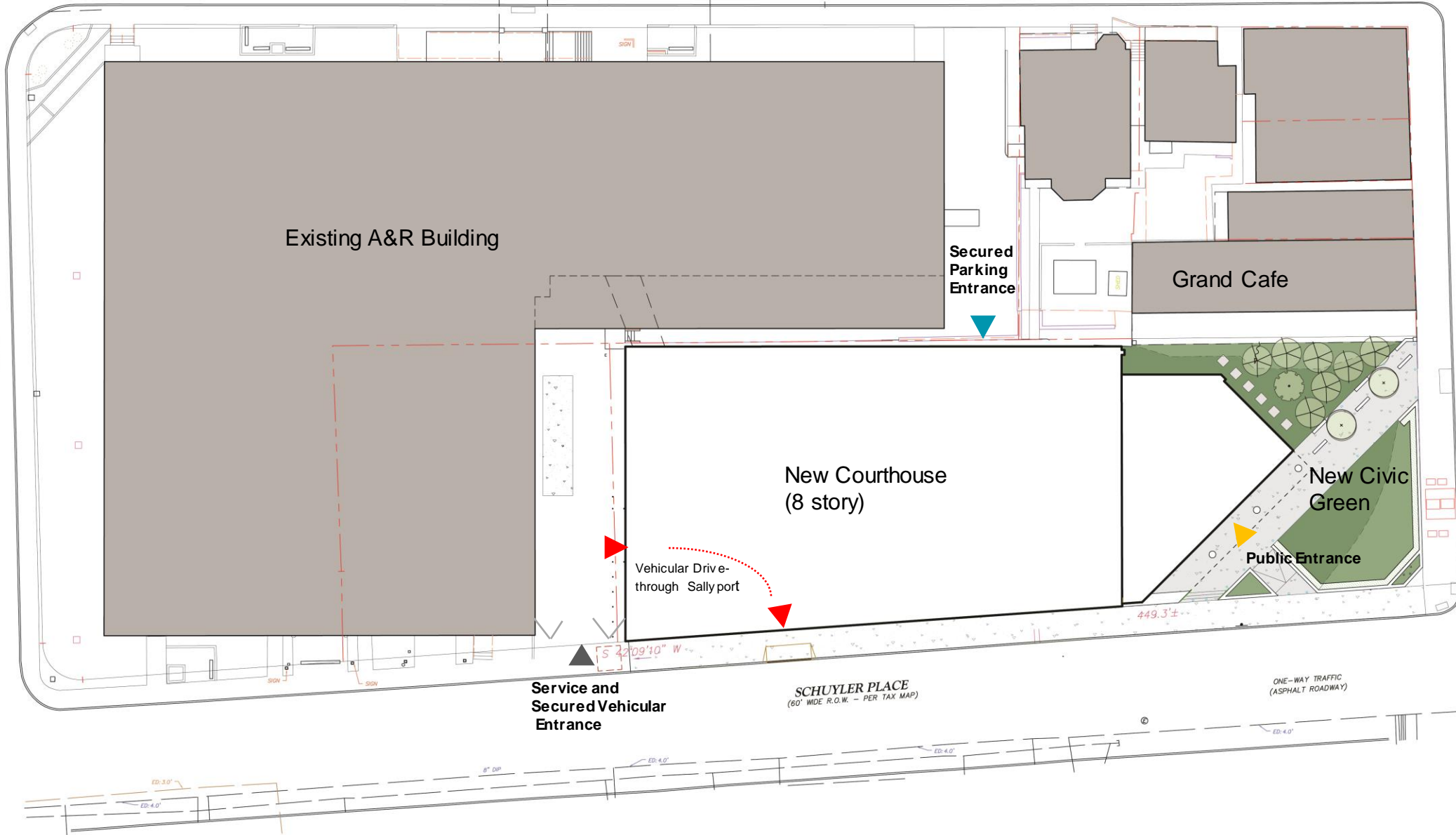

TWO-WAY TRAFFIC
(ASPHALT ROADWAY)

WASHINGTON STREET
(66' WIDE R.O.W. - PER TAX MAP)

Service and
Secured Vehicular
Entrance

SCHUYLER PLACE
(60' WIDE R.O.W. - PER TAX MAP)

ONE-WAY TRAFFIC
(ASPHALT ROADWAY)



Linear unit of measure: US Survey Foot (1 ft = 1200/3937 m)

02 View from Washington and Schuyler



02 View from Washington



02 View from Historic Courthouse



02 View from Morristown Green



02 Aerial View



03 Public Lobby



03 Public Lobby



03 Public Lobby



03 Typical Court Floor Plan

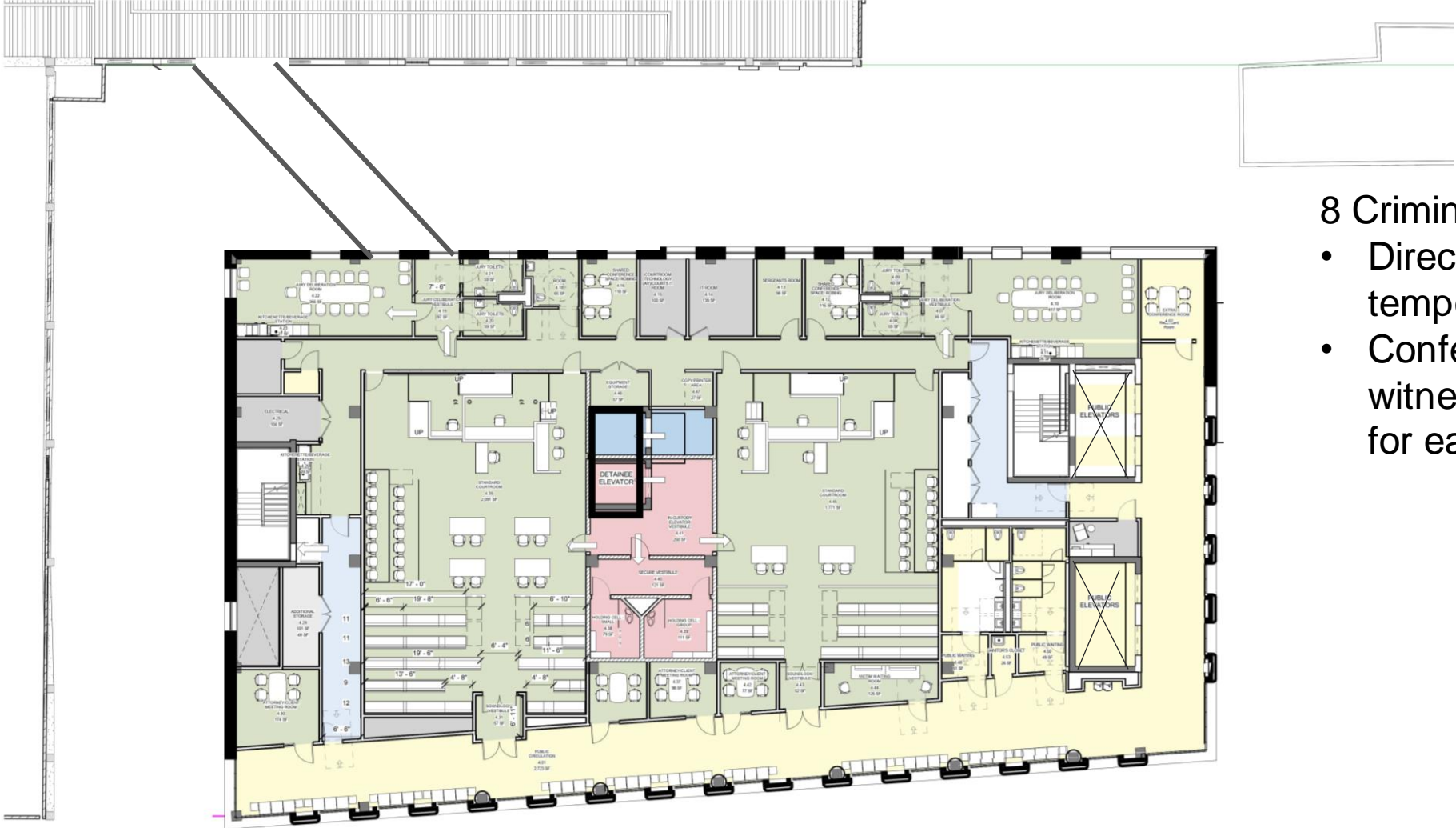

- 8 Criminal Courtrooms
- Direct access to temporary court holding
- Conference rooms/ witness rooms available for each courtroom

03 Public Corridor

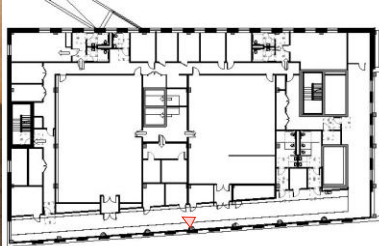

03 Typical Courtroom

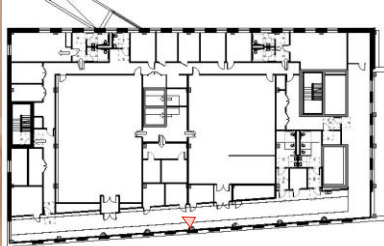

03 Typical Judge's Chamber

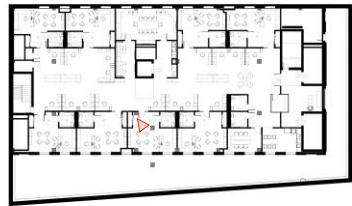

Proposed Schedule

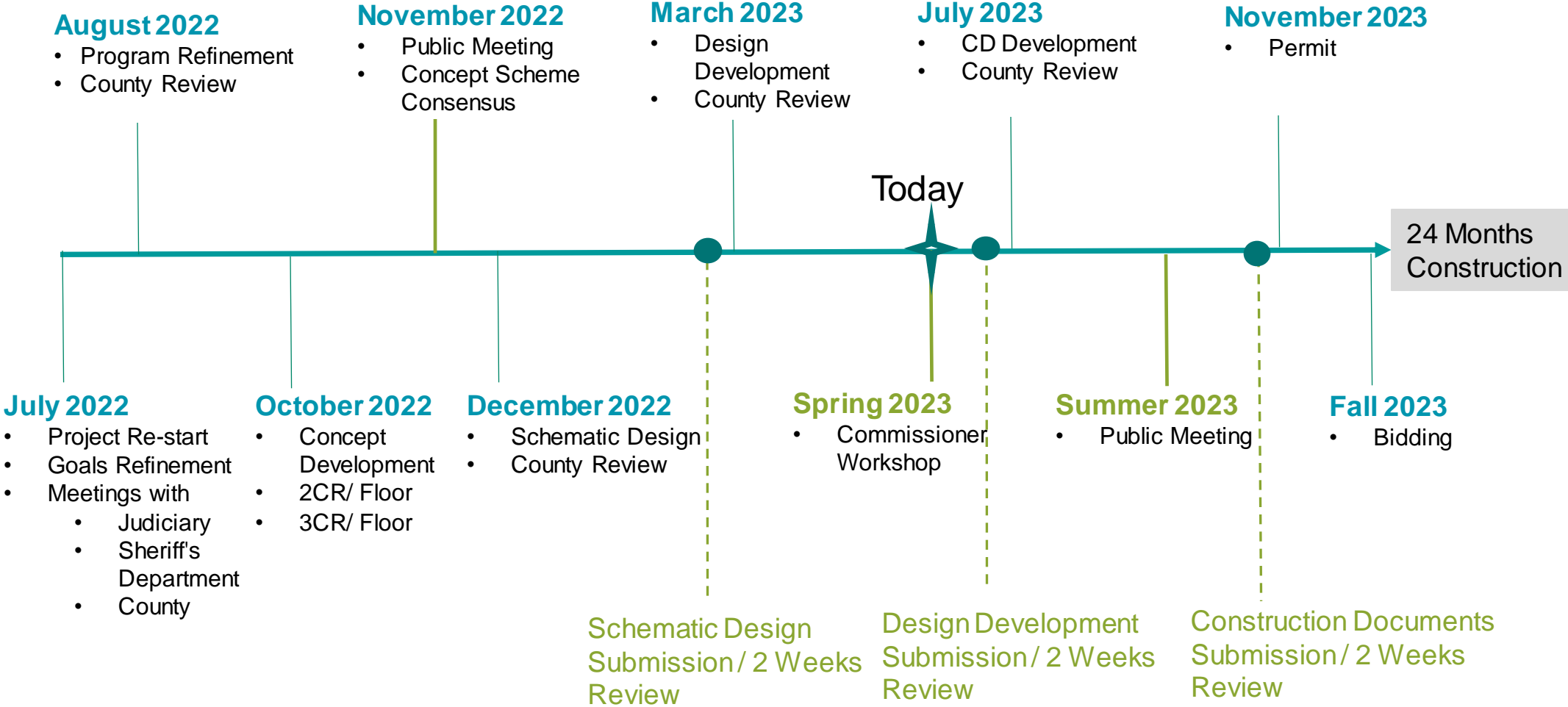

Ribbon Cutting

Thank you.

AECOM Delivering a
better world